

LEGEND	
WORK ZONE	
DETOURS THIS STAGE	
LANE CLOSURE	
NOTES	
1. CLOSE WB DECATUR ON-RAMP. DETOUR TO JONES ON-RAMP.	
2. DETOUR WB JONES OFF-RAMP	
TIME/DURATION	
HOURS: 24/7	
DURATION: FEBRUARY 2024 TO APRIL 2024	

PLOT DATE: Wednesday, March 14, 2024 11:27:11 AM
 FILE NAME: I:\PROJECTS\2024\BRUCE WOODBURY BELTWAY\CONSTRUCTION PHASING\2024\BRUCE WOODBURY BELTWAY\CONSTRUCTION PHASING - FEBRUARY 2024 TO APRIL 2024.DWG



CC 215 SOUTH BRUCE WOODBURY BELTWAY
 DECATUR BOULEVARD TO I-15 PHASE 2
CONSTRUCTION PHASING - FEBRUARY 2024 TO APRIL 2024
SHEET 1 OF 2
 CLARK COUNTY, NEVADA, DEPARTMENT OF PUBLIC WORKS



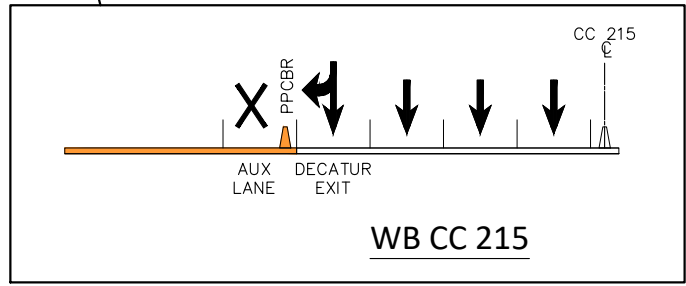
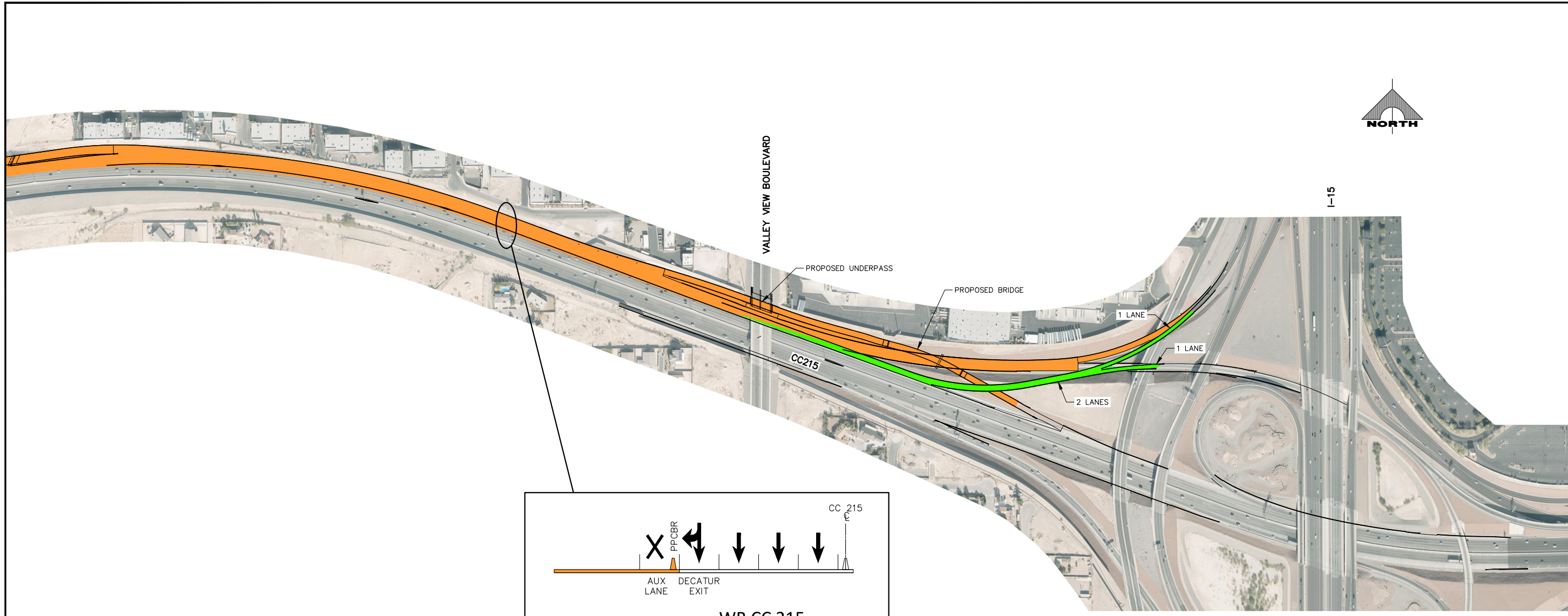

LEGEND	
WORK ZONE	
DETOURS THIS STAGE	
LANE CLOSURE	
NOTES	
1. CC 215 MAINLINE SHIFTED TO INSIDE SHOULDER	
TIME/DURATION	
HOURS: 24/7	
DURATION: FEBRUARY 2024 TO APRIL 2024	

PLOT DATE: Wednesday, March 14, 2024 11:27:41 AM
 FILE NAME: F:\PROJECTS\2024\BRUCE WOODBURY BELTWAY\CONSTRUCTION STAGING\2024\2024 03 14.DWG





CC 215 SOUTH BRUCE WOODBURY BELTWAY
 DECATUR BOULEVARD TO I-15 PHASE 2
CONSTRUCTION PHASING - FEBRUARY 2024 TO APRIL 2024
SHEET 2 OF 2
 CLARK COUNTY, NEVADA, DEPARTMENT OF PUBLIC WORKS

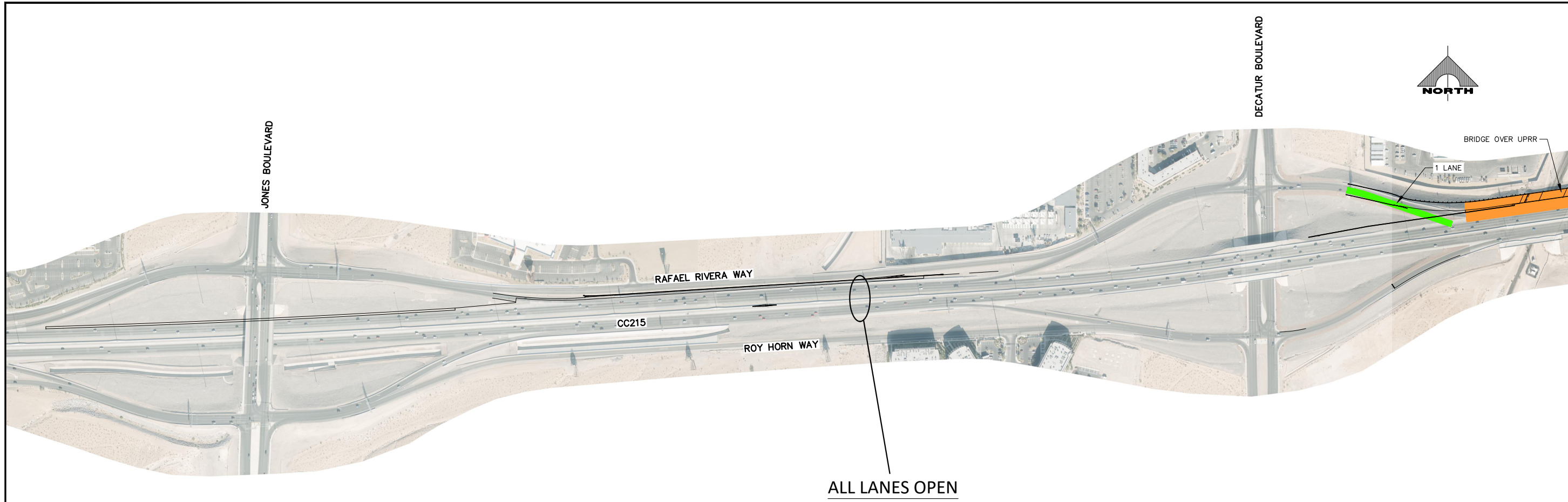

CC 215 SOUTH BRUCE WOODBURY BELTWAY DECATUR BOULEVARD TO I-15 PHASE 2



LEGEND	
WORK ZONE	
DETOURS THIS STAGE	
TIME/DURATION	
HOURS: 24/7	
DURATION: APRIL 2024 TO COMPLETION	



PLOT DATE: Wednesday, March 28, 2024 11:08:44 AM
 FILE NAME: F:\PROJECTS\2024\BRUCE WOODBURY BELTWAY\CONSTRUCTION STAGING\2024 BR 1 PHASE 2.DWG



CC 215 SOUTH BRUCE WOODBURY BELTWAY
DECATUR BOULEVARD TO I-15 PHASE 2
CONSTRUCTION PHASING - APRIL 2024 TO COMPLETION
SHEET 1 OF 2
 CLARK COUNTY, NEVADA, DEPARTMENT OF PUBLIC WORKS

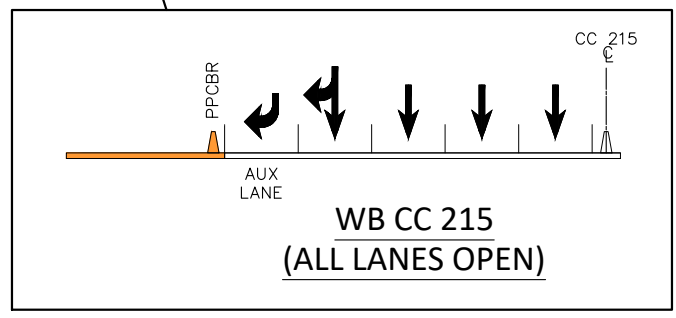
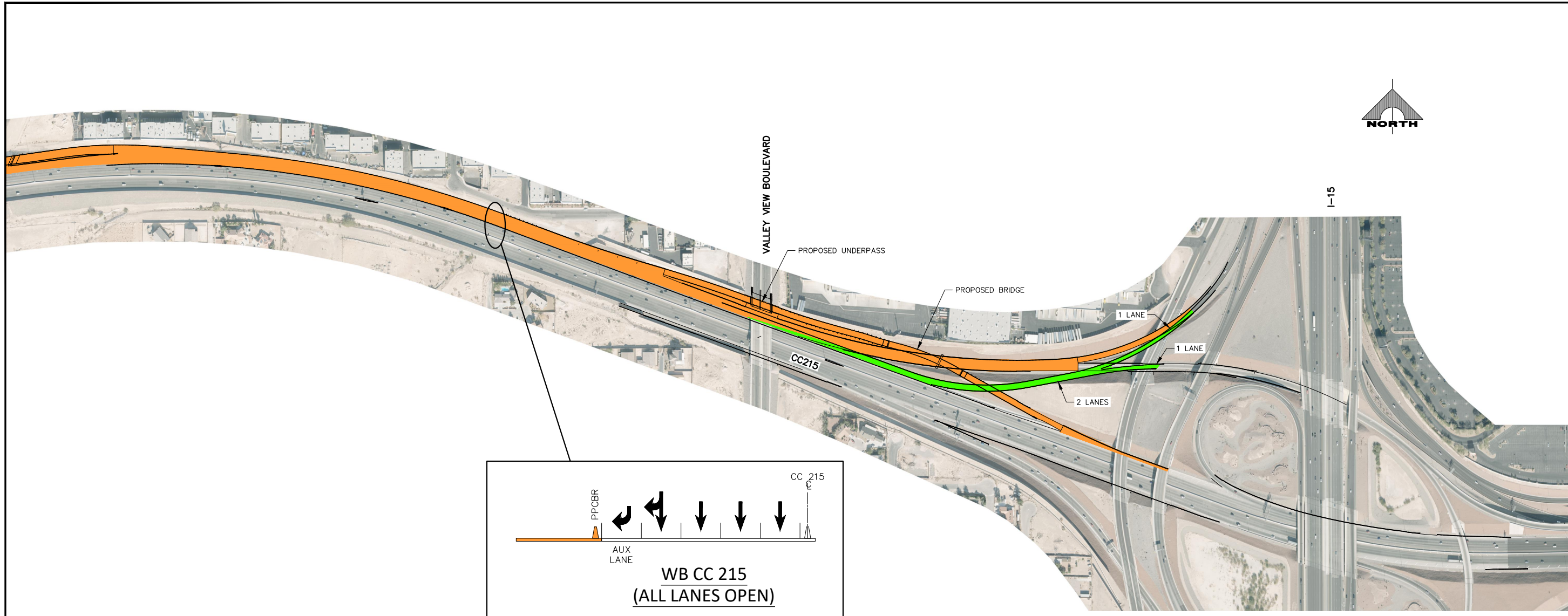



LEGEND	
WORK ZONE	
DETOURS THIS STAGE	
TIME/DURATION	
HOURS: 24/7	
DURATION: APRIL 2024 TO COMPLETION	

DATE: Wednesday, March 28, 2024 11:57 AM User: gow
FILE NAME: PROJECT\BRUCE WOODBURY BELTWAY\CONSTRUCTION\STATIONING\2024\WB PHASE 2.DWG



CC 215 SOUTH BRUCE WOODBURY BELTWAY
DECATUR BOULEVARD TO I-15 PHASE 2
CONSTRUCTION PHASING - APRIL 2024 TO COMPLETION
SHEET 2 OF 2
CLARK COUNTY, NEVADA, DEPARTMENT OF PUBLIC WORKS



CC 215 SOUTH BRUCE WOODBURY BELTWAY DECATUR BOULEVARD TO I-15 PHASE 2

Plot Date: Wednesday, March 14, 2024 11:03:23 AM User: gow
File Name: I:\PROJECTS\2024\BRUCE WOODBURY BELTWAY\CONSTRUCTION STAGING\2024 BR3 PHASE 1.DWG

VALLEY VIEW BOULEVARD

PROPOSED UNDERPASS

PROPOSED BRIDGE

I-15

CC215

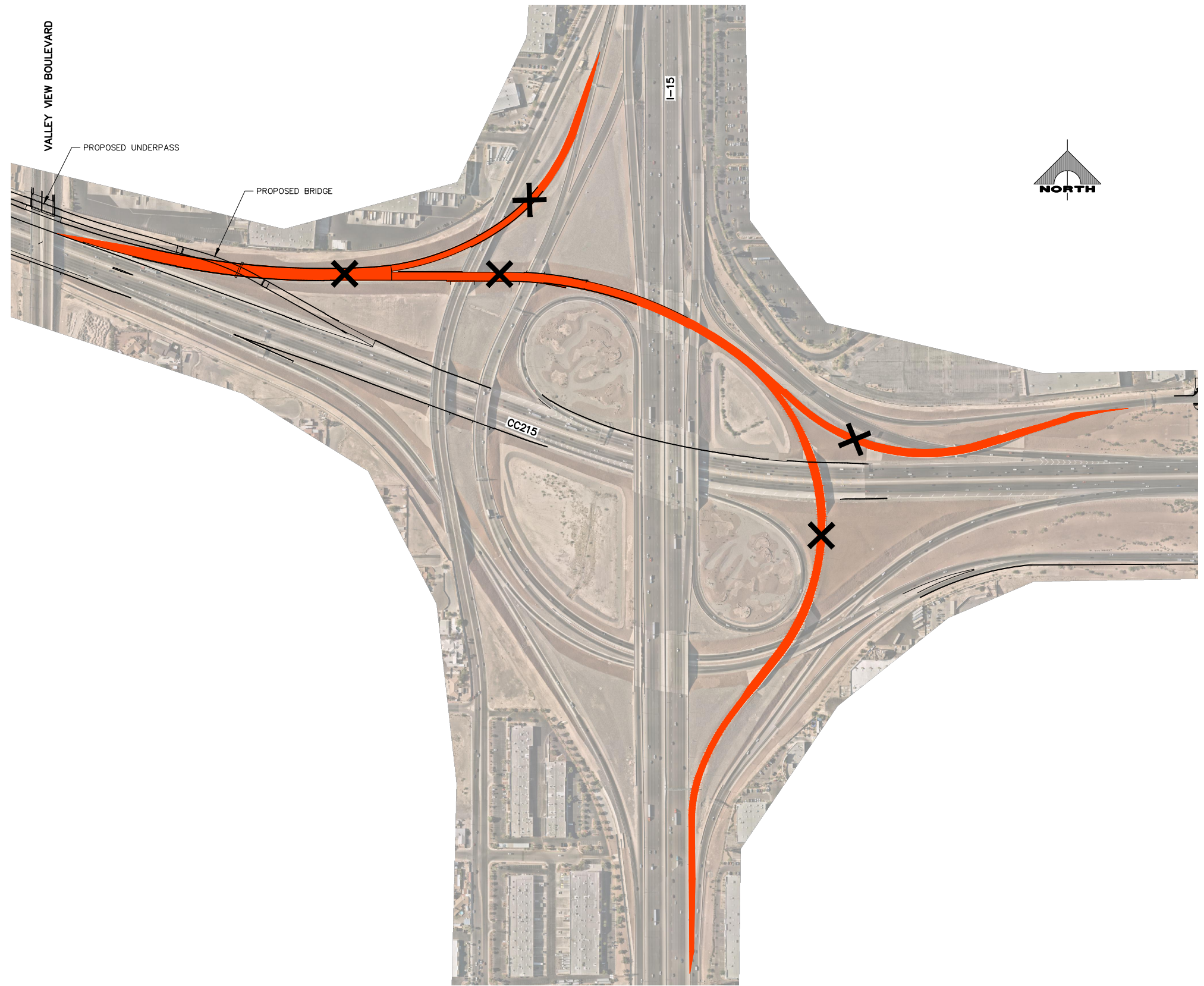

LEGEND	
I-15 RAMP CLOSURES	
TIME/DURATION	
HOURS: 9:00PM FRIDAY TO 6:00AM MONDAY	
DURATION: TWO MARATHON WEEKENDS	
TIMEFRAME: 3RD QUARTER 2024	



CC 215 SOUTH BRUCE WOODBURY BELTWAY
DECATUR BOULEVARD TO I-15 PHASE 2
CONSTRUCTION PHASING - 3RD QUARTER 2024
CLARK COUNTY, NEVADA, DEPARTMENT OF PUBLIC WORKS

GCV
ENGINEERS SURVEYORS
1555 S. RAINBOW BLVD.
LAS VEGAS, NV 89146
T: 702.804.2000
F: 702.804.2299
gowengineering.com

CC 215 SOUTH BRUCE WOODBURY BELTWAY DECATUR BOULEVARD TO I-15 PHASE 1